

# Patient report

Bio-Rad                      DATE: 02/25/2020  
D-10                         TIME: 05:24 PM  
S/N: #DC2K755917        Software version: 4.30-2  
Sample ID:                 10582044  
Injection date             02/25/2020 04:39 PM  
Injection #: 10             Method: HbA1c  
Rack #: ---                 Rack position: 1

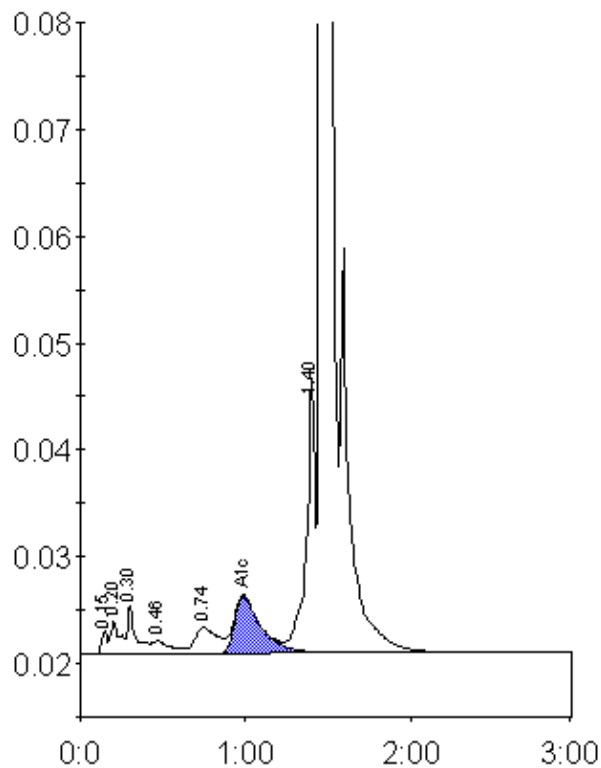

Peak table - ID: 10582044

Peak	R.time	Height	Area	Area %
Unknown	0.15	2245	5076	0.3
A1a	0.20	3087	11870	0.6
A1b	0.30	4640	16929	0.9
F	0.46	1249	9822	0.5
LA1c/CHb-1	0.74	2447	23943	1.3
A1c	0.99	5344	60108	4.7
P3	1.40	25720	92033	4.9
A0	1.46	556619	1642837	88.2
Total Area:		1862618		

Concentration:	%
A1c	4.7